

DUNHAM SURVEYING, S.C.
SURVEYING & SUBDIVIDING
DELAVER, WISCONSIN 53115

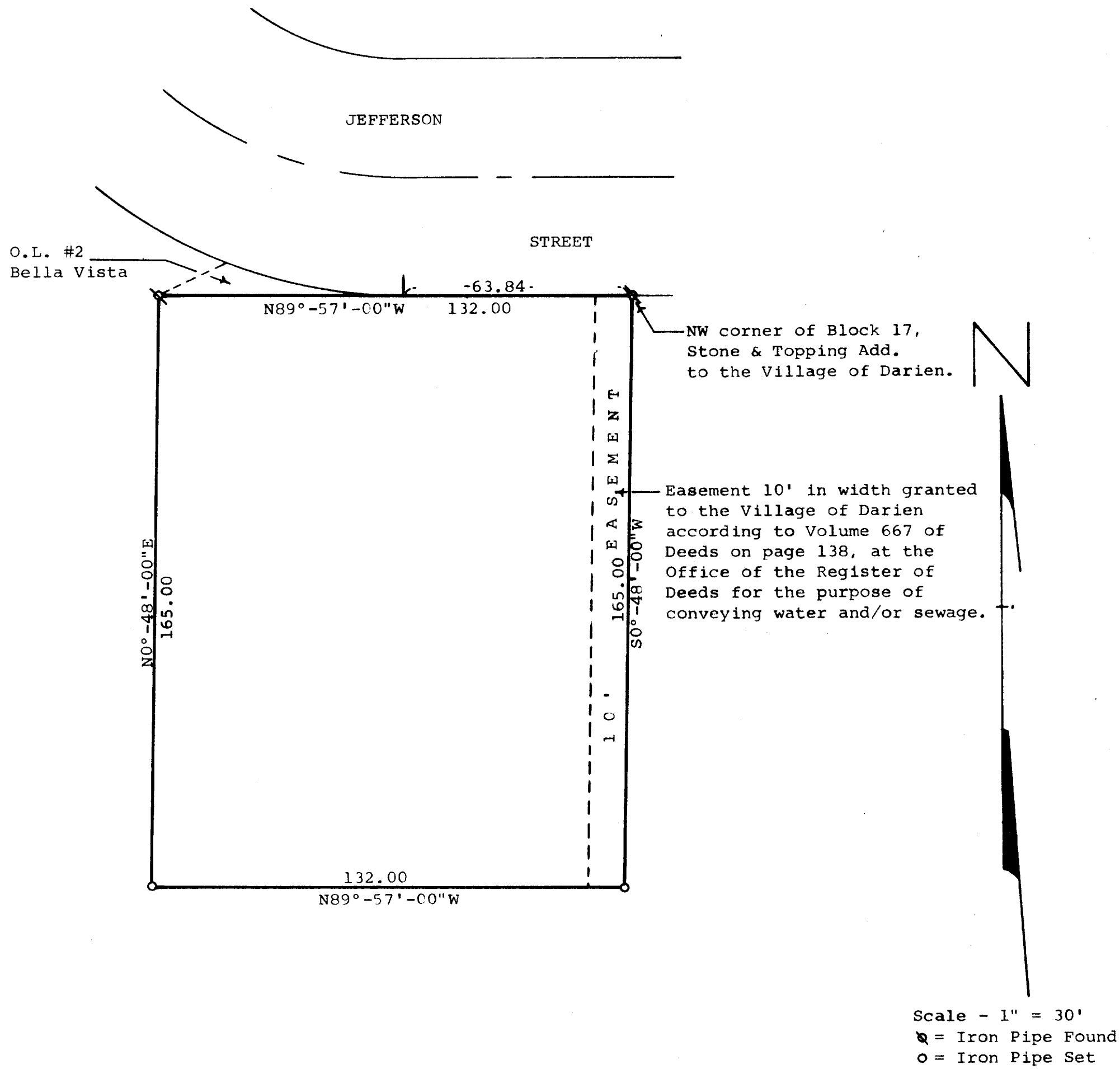

Plat of survey of:

A parcel of land located in the Northwest 1/4 of Section 27, T2N, R15E, Village of Darien, Walworth County, Wisconsin, described as follows: Beginning at the Northwest corner of Block 17 of Stone and Topping Addition to the Village of Darien; thence N89°-57'-00"W along the south line of Bella Vista, a subdivision located in said Village of Darien, 132.00 feet; thence S0°-48'-00"W parallel with the west line of said Block 17, 165.00 feet; thence S89°-57'-00"E parallel with the south line of said Bella Vista, 132.00 feet to the west line of said Block 17; thence N0°-48'-00"E along the west line of said Block 17, 165.00 feet to the place of beginning, subject to easements of record.

September 22, 1977

James M. Dunham
James M. Dunham, Surveyor

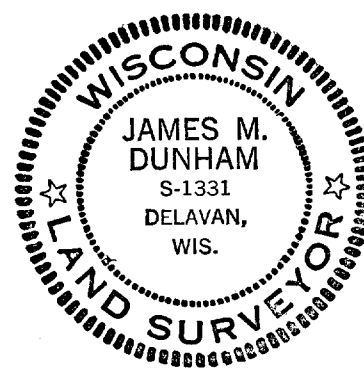

QV D-23A